Modern Education using Augmented Reality

Mr. Ajinkya A. Bahirat (Student), Mr. Amardip M. Pawar (Student), Mr. Avdhut S. Bhise (HOD)

Ajinkyabahirat7@gmail.com, amardippawar7@gmail.com,
avdhut.bhise@gmail.com
Department of Information Technology
SVERI's College of Engineering (Polytechnic),
Pandharpur, Solapur, Maharashtra, India 413304.

***Abstract*—** Augmented reality (AR) is an interactive experience of a real-world environment where the objects that reside in the real-world are enhanced by computer-generated perceptual information, sometimes across multiple sensory modalities, including visual, auditory, and haptic. [1] Augmented reality is related to two largely synonymous terms: mixed reality and computer-mediated reality.So we are thinking to change over the instruction into present day or computerized training with the assistance of Augmented Reality. These days everybody has cell phone additionally little children utilize the cell phones, with the assistance of cell phone we will propose our framework. Considering a book there are numerous pictures yet little children can't envision these things in genuine so with our application we will set up a framework which tells about that specific picture and the comparing data to learn understudies effectively and adequately with no issues.

Keywords— ***Augmented Reality, Education, Machine Learning, Digital School.***

I. INTRODUCTION

Augmented reality (AR) is an interactive experience of a real-world environment where the objects that reside in the real-world are enhanced by computer-generated perceptual information. The primary value of augmented reality is the manner in which components of the digital world blend into a person's perception of the real world, not as a simple display of data, but through the integration of immersive sensations, which are perceived as natural parts of an environment.The earliest functional Augmented Reality systems that provided immersive mixed reality experiences for users were invented in the early 1990. Presently coming toward our exploration, right off the bat we learned about the current framework, there are numerous ways we can utilize Augmented Reality in education however we are going for the change of 2D pictures into 3D for better comprehension of understudies with the help of virtual teaching. The essential estimation of enlarged the truth is the way where segments of the advanced world mix into an individual's impression of this present reality, not as a straightforward showcase of information, however through the incorporation of vivid sensations, which are seen as normal pieces of a situation.

II. HISTORY & BACKGROUND

The most punctual useful AR frameworks that gave vivid blended reality encounters to clients were designed in the mid-1990s, beginning with the Virtual Fixtures framework created at the U.S. Aviation based armed forces' Armstrong Laboratory in 1992. Commercial increased reality encounters were first presented in stimulation and gaming organizations. In this manner, increased reality applications have spread over business ventures, for example, instruction, interchanges, prescription, and stimulation. In training, substance might be gotten to by filtering or review a picture with a cell phone or by utilizing marker less AR techniques. A model significant to the development business is an AR protective cap for development laborers which presentations data about building destinations.

Although the physical world is three-dimensional, mostly we prefer to use two-dimensional media in education. The combination of AR technology with the educational content creates new type of automated applications and acts to enhance the effectiveness and attractiveness of teaching and learning for students in real life scenarios. Augmented Reality is a new medium, combining aspects from ubiquitous computing, tangible computing, and social computing. This medium offers unique affordances, combining physical and virtual worlds, with continuous and implicit user control of the point of view and interactivity. This paper provides an introduction to the technology of augmented reality (AR) and its possibilities for education. Key technologies and methods are discussed within the context of education.[4]

Some of the areas where Augmented Reality plays very vital role:

1**. Medical Treatment**

Medicinal imaging has turned out to be imperative for determination and treatment in our general public. We have been adequately pushing past the cutoff points of innovation we had with the progression of PC innovation. As of late, medicinal preparing frameworks utilizing computer generated realities, VRs, and blended reality, MR [1] have been created. Medicinal school understudies are required to take various restorative trainings in medical procedure and achieve therapeutic aptitudes. It is normal that utilizing the PC vision innovation encourages improvement in therapeutic training.

We built up a restorative preparing framework utilizing enlarged reality, AR. By and large, there are two kinds of AR usage, marker based AR and markerless based AR [1]. In our framework, the marker based AR was used in light of the fact

that the previous technique is simpler than the last mentioned, and the last strategy is altogether constrained by computational power. In this paper, we present our medicinal preparing framework utilizing AR, including 3D anatomical articles and manipulable natural interface.

2.**Academic research**

Current academic research in the MR sector has concentrated on technology and user-interface research but there is a research gap in studying user experiences and decision-making, technology advancement and application development side-by-side in order to understand their value-in-use. The user-value drivers are numerous and should drive application development. So far, the key value drivers have been identified to be cost-saving through out-of-home and out-of-office access, total control and high level of personalization, going beyond reality, personal efficacy experiences, feeling of safety, privacy and confidentiality and immersive experiences. A co-created envisioning of an immersive experience also elevates institutions of agreement, commonly coined as a feeling of win-win. From this point of view, the major challenge for both VR and AR technologies is to convince users that the added value is high enough to compete with the current systems and offerings in desktops, notebooks, tablets, smartphones and related video and game-like applications[3].

3. **Robotic 3D Printer**

We present the Robotic Modeling Assistant (RoMA), an intelligent creation framework giving a quick, exact, hands-on and in-situ demonstrating background. As a planner makes another model utilizing RoMA AR CAD editorial manager, highlights are developed simultaneously by a 3D printing automated arm having a similar structure volume. The somewhat printed physical model at that point fills in as an unmistakable reference for the planner as she adds new components to her structure. RoMA's proxemics-motivated handshake component between the creator and the 3D printing mechanical arm enables the planner to rapidly intrude on printing to get to a printed territory or to show that the robot can assume full responsibility for the model to complete the process of printing. RoMA gives clients a chance to coordinate true requirements into a structure quickly, enabling them to make proportional unmistakable curios or to broaden existing items. We close by showing the qualities and confinements of our present structure [5].

III. DESIGN ISSUES

Presently let us see the current framework. The accompanying image demonstrates the utilization of Augmented Reality in education however there is just transformation of 2D picture into 3D picture. So there are a few shots that a few understudies may not comprehend what is happing. So now here in fig1 as you can see that the image of brain in 2D is only converted in 3D, some students may be capable of learning from this but some student will be little bit confused in some part so to overcome this problem we are going to propose an new system.

In the wake of discussing current structure presently it's a great opportunity to discuss our proposed framework. Our primary objective is to accomplish a full computerized help to class and simple learning for understudies. Presently consider a little school from rustic zone there are no such an offices accessible like Augmented Reality. So our point is to manufacture an application for those understudies from rustic zone for viable learning. Now consider an example of a state like Maharashtra there are around 65,000 government schools have been digitizedbut it includes digital equipment like LCD screens, projectors, and computer machines so we are thinking a level up to make schools digitized.

Right off the bat, we need to assemble an application for our framework we are intending to make android application with assistance of android studio on the grounds that most normal cell phones are android subsequent to making an application now its opportunity to test it.After some review we understand that the instruction utilizing Augmented Reality the truth is easy to comprehend and effectively able to get a handle on. For more splendid understudy there is enormous chance to investigate the unexplored things more brilliant understudies as well as poor getting a handle on limit understudies will have the option to get a handle on the ideas.

Presently we will see a few models,now consider a book of pictures containing pictures of old creatures with the assistance of Augmented Reality understudies can see the genuine 3D picture of that creatures. On the off chance that an understudy can't comprehend the nearby planetary group with the assistance of increase reality we can demonstrate that understudy the 3D liveliness of close planetary system so these are a few instances of Augment Reality in instruction. Enlarged and computer generated reality are seeing increasingly noticeable usage in study hall and instructive settings. The configuration and even the area of the learning procedure could be changed through AR in the years to come. Remembering that 71% of individuals matured 16 to 24 in the US have a cell phone, AR could be the following huge thing in instruction.In fig3 the Apple 3D model is shown based on a target image and display it on our app.

FIGURE AND TABLE

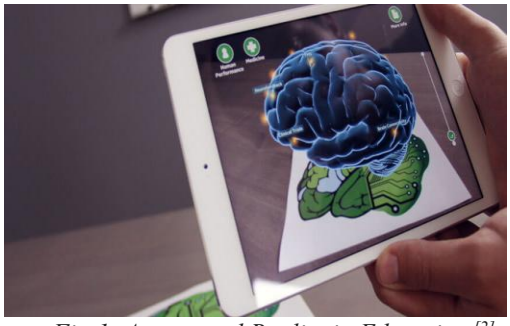

Fig.1. Augmented Reality in Education [2]

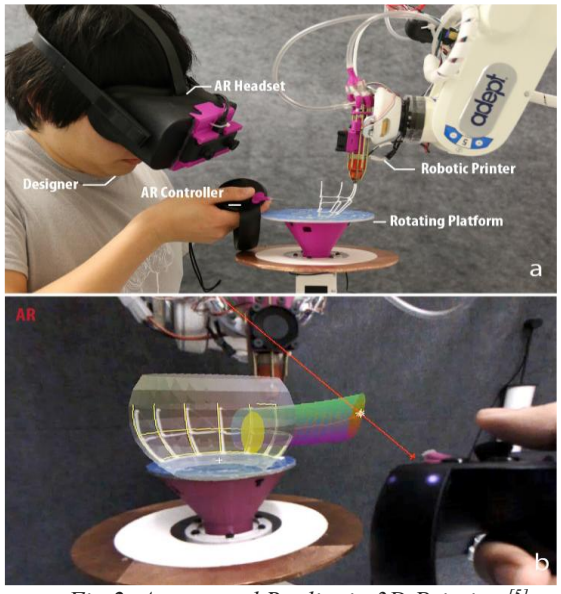

Fig.2. Augmented Reality in 3D Printing [5]

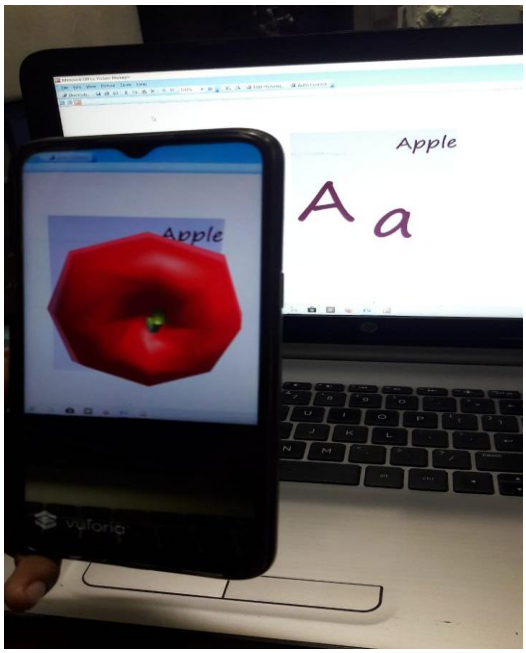

Fig.3. Augmented Reality Own Created Module

IV. RESULT AND ANALYSIS

From this project the learning curiosity of students will be increased and they learn efficiently in school as well as at home.It creates a learning by doing environment.

V. CONCLUSION

At every new inflection in communication technology, the marketing and advertising community brought their existing models with them in their first efforts to adapt to the new medium. Radio, television, Internet, Web, and Mobile have all seen this progression play out AR will likely follow that model too. Eventually there will be innovations around the ways an advertiser can bend the messaging, strategies and tactics of AR marketing to convey to target audiences a persuasive, emotionally compelling narrative resulting in some measurable level of brand affinity and purchasing outcome.The new AR ecosystem might not happen in all the ways foreseen but it definitely will happen in some of those ways. This next big thing in marketing is sure to render obsolete many existing marketing and advertising business models and replace them with new ones. It is reasonable to conclude that marketers must be ready to adopt this new ecosystem or see competitors gaining brand recognition and market share at their expense if they don't do it first. Every forward thinking marketer must bring a healthy curiosity and willingness to experiment and adjust their content and marketing strategies to take best advantage of this energetic, wild and wonderful new ecosystem. Marketers, business owners and fundraisers and others challenged with creating persuasive digital marketing campaigns must embrace AR and discover new ways to develop creative, engaging, effective and memorable messages.

REFERENCES

[1] RyosukeUmeda*1, Mohamed Atef Seif1, Hiroki Higa1, and Yukio Kuniyoshi2 "A Medical Training System Using Augmented Reality", ICIIBMS 2017, Track 3: Bioinformatics, Medical Imaging and Neuroscience, Okinawa, Japan.ppt 146-149.

[2] AugmentedRealityinEducation(https://thinkmobiles.com/blog/augmented-reality-education/)

[3] https://www.emergingedtech.com/2018/08/multiple-uses-of-augmented-reality-in-education/

[4] Botella, C., Baños, R. M., Perpiñá, C., Villa, H., Alcaniz, M., & Rey, A. (1998). Virtual reality treatment of claustrophobia: a case report. Behaviour research and therapy, 36(2), 239-246.

[5] Huaishu Peng1, Jimmy Briggs1*, Cheng-Yao Wang1*, Kevin Guo1, Joseph Kider4, Stefanie Mueller3, Patrick Baudish2, François Guimbretière1 :"RoMA: Interactive Fabrication with Augmented Reality and a Robotic 3D Printer".Cornell University Ithaca, NY, USA {hp356, jeb482, cw776, kg344, fvg3}@cornell.edu.